

Weekly Metal Report

3rd Week of Jan (25-01-13 ~ 25-01-17)
 Consulting/ Dealing Room: (02) 3774-0311 ~ 0321 FAX: (02) 761-2264 / 2265

NH선물 글로벌상품영업팀

NH선물 준법감시인 심의필 제25-001호 (2025.01.13~2026.01.13)

BASE Metals

Weekly Price Movement

	전주		금 주			변동폭
	종가	시가	고가(B)	저가(A)	종가(A)	
Copper	9,091.50	9,081.50	9,290.00	9,063.50	9,190.00	98.50
Aluminum	2,571.50	2,561.00	2,692.00	2,553.00	2,684.50	113.00
Zinc	2,868.00	2,863.00	2,948.50	2,807.50	2,942.00	74.00
Lead	1,975.00	1,978.00	1,987.00	1,906.00	1,967.00	-8.00
Nickel	15,658.00	15,630.00	16,115.00	15,620.00	16,097.00	439.00
Tin	29,886.00	30,000.00	30,160.00	29,095.00	29,775.00	-111.00

* Base Metal 종가는 LME 전산장 종료시점 기준 (LONDON 19시00분)

Weekly Performance

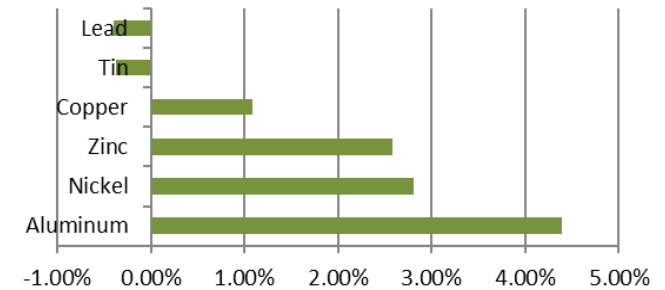

Movement of This Week (USD/톤)

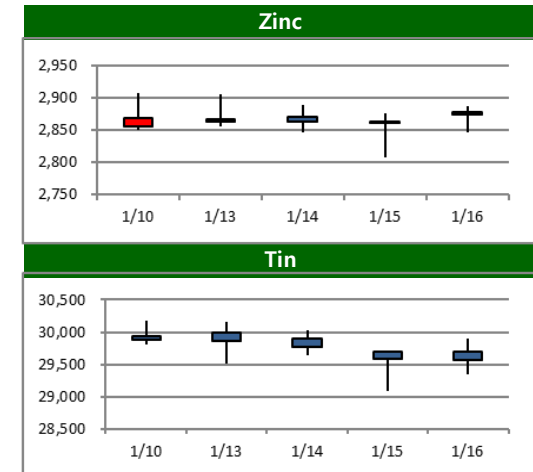
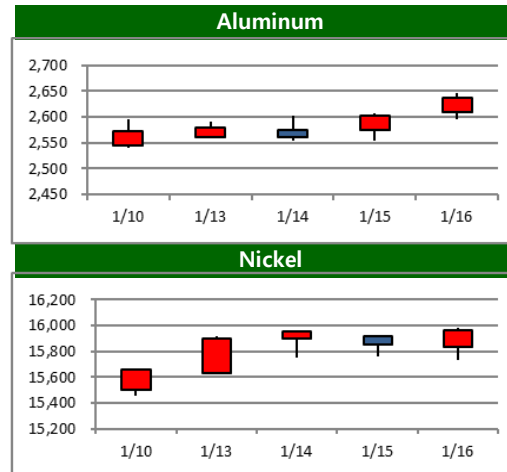
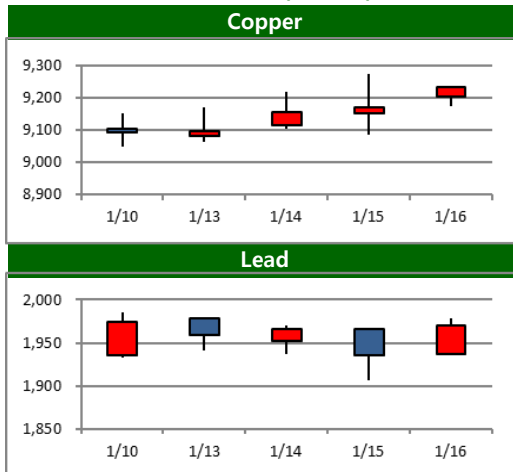

BASE Metals

Cash to 3M Spread

	금 주		전 주		변 동	
	Bid	Ask	Bid	Ask	Bid	Ask
Copper	c109.61	c106.61	c101.14	c98.14	8.47	8.47
Aluminum	c11.42	c9.42	c14.65	c12.65	-3.23	-3.23
Zinc	c40.14	c37.14	c37.60	c34.60	2.54	2.54
Lead	c29.15	c25.15	c20.48	c16.48	8.67	8.67
Nickel	c214.42	c208.42	c210.39	c204.39	4.03	4.03
Tin	c228.00	c218.00	c230.00	c220.00	-2.00	-2.00

Forward Curve

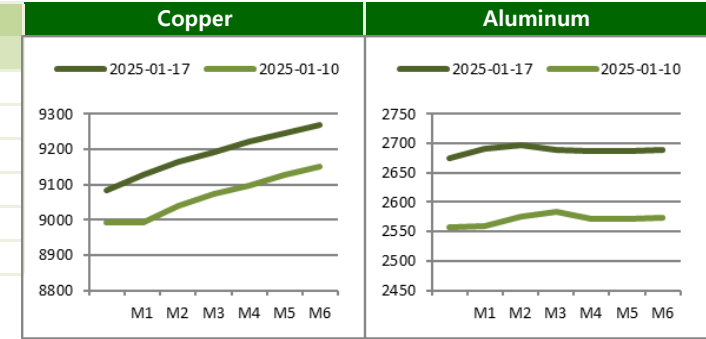

LME Official Settlement Prices (AM 2nd Ring)

	금 주		전 주		변 동	
	Cash	3M	Cash	3M	Cash	3M
Copper	9132.00	9243.50	8995.50	9095.00	136.50	148.50
Aluminum	2658.50	2666.00	2560.50	2577.00	98.00	89.00
Zinc	2884.00	2923.00	2856.50	2895.00	27.50	28.00
Lead	1936.00	1968.00	1949.00	1969.00	-13.00	-1.00
Nickel	15840.00	16000.00	15400.00	15610.00	440.00	390.00
Tin	29400.00	29500.00	29825.00	30075.00	-425.00	-575.00

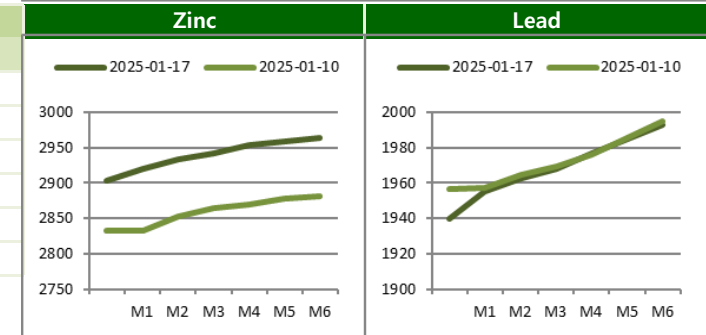

LME Evening Evaluation

	금 주		전 주		변 동	
	Cash	3M	Cash	3M	Cash	3M
Copper	9081.89	9190.00	8991.86	9091.50	90.03	98.50
Aluminum	2674.08	2684.50	2557.85	2571.50	116.23	113.00
Zinc	2903.36	2942.00	2831.90	2868.00	71.46	74.00
Lead	1939.85	1967.00	1956.52	1975.00	-16.67	-8.00
Nickel	15885.58	16097.00	15450.61	15658.00	434.97	439.00
Tin	29552.00	29775.00	29661.00	29886.00	-109.00	-111.00

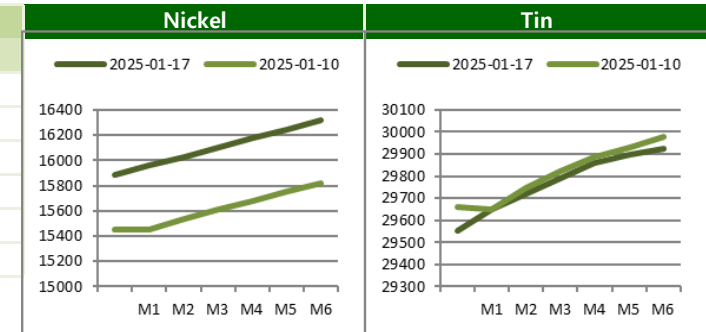

BASE Metals

LME Stocks (단위/톤)

	Location	금 주	전 주	변 동
Copper	Asia	205725	209675	-3950
	Europe	53825	54225	-400
	America	525	525	0
	Total	260075	264425	-4350
Aluminum	Asia	603325	615825	-12500
	Europe	3675	3675	0
	America	2375	2375	0
	Total	609375	621875	-12500
Zinc	Asia	201350	214075	-12725
	Europe	0	0	0
	America	0	0	0
	Total	201350	214075	-12725
Lead	Asia	232325	223675	8650
	Europe	2050	2050	0
	America	0	0	0
	Total	234375	225725	8650
Nickel	Asia	136644	132588	4056
	Europe	32634	32076	558
	America	216	240	-24
	Total	169494	164904	4590
Tin	Asia	4625	4730	-105
	Europe	25	25	0
	America	0	0	0
	Total	4650	4755	-105

Stock / On Warrant / Cancelled Warrant (단위/톤)

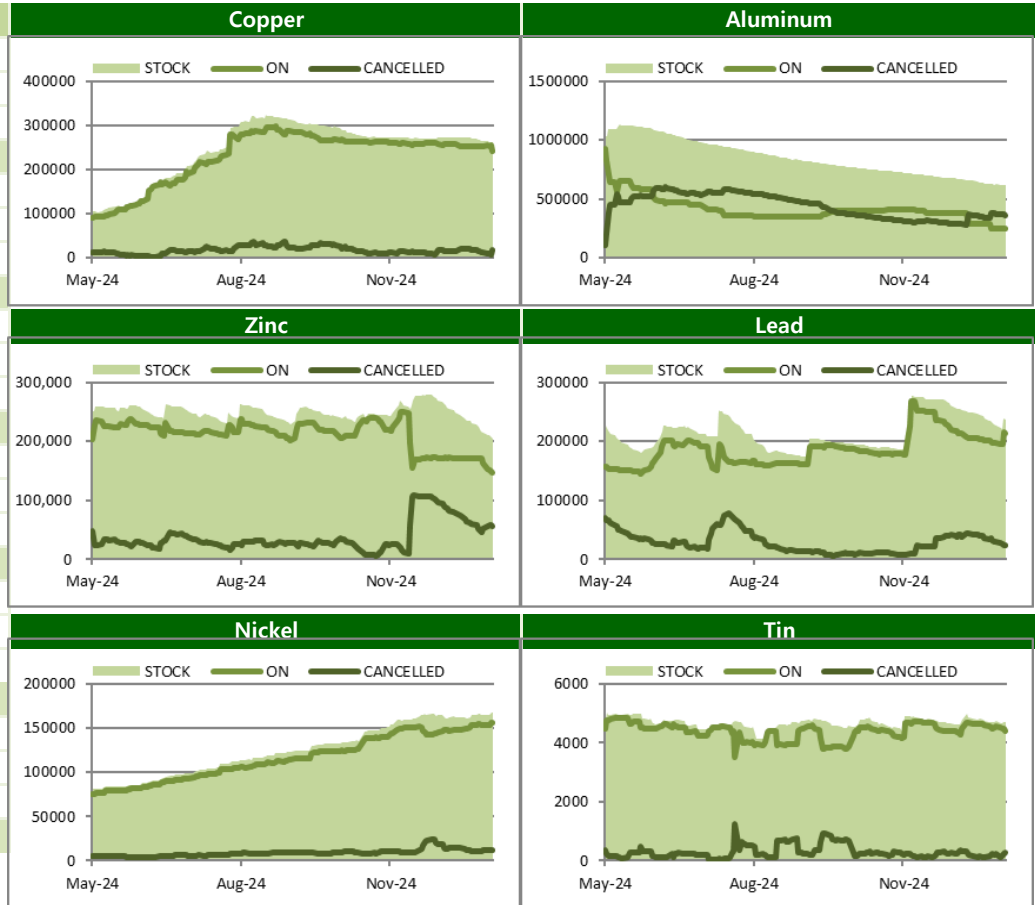

BASE Metals

SHFE-LME SPREAD

	CNY=	LME Cash (CNY)	증치세	LME Cash with 증치세	SHFE 최근월물	SHFE-LME 최근월물 (USD)
Copper	7.3282	67089	13%	78,494	76,410	-284.38
Aluminum	7.3282	19285	13%	22,563	20,420	-292.45
Zinc	7.3282	21024	13%	24,598	25,395	108.81
Lead	7.3282	21108	13%	24,696	18,890	-792.30
Nickel	7.3282	33485	13%	39,177	92,080	7,219.04
Tin	7.3282	157410	13%	184,169	141,000	-5,890.86

Weekly SHFE Inventory (단위/톤)

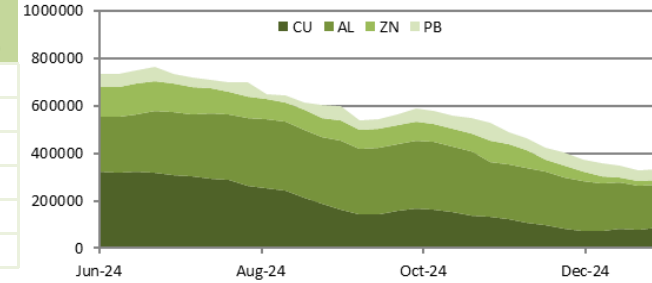

SHFE-LME SPREAD (단위/USD)

Copper(USD)

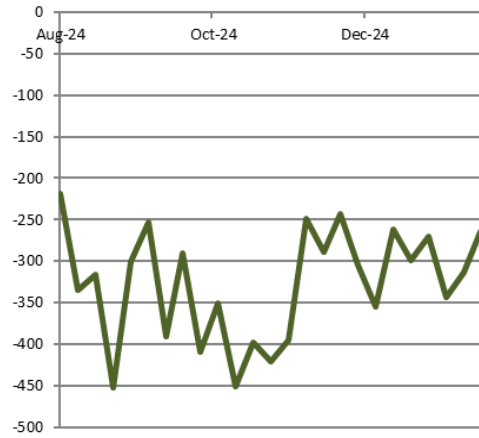

Zinc(CNY)

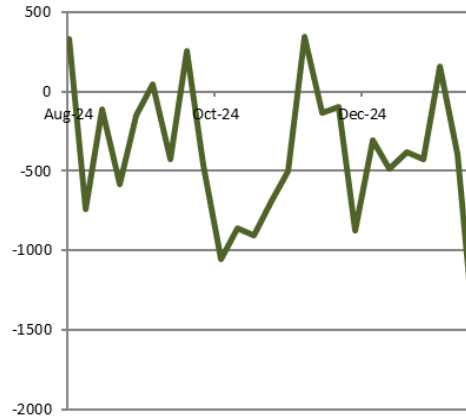

Nickel(CNY)

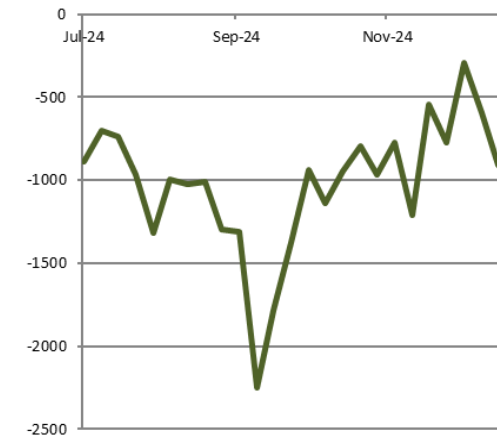

PRECIOUS Metals

Weekly Price Movement

	전주		금 주		변동폭	
	종가	시가	고가(B)	저가(A)		
Gold	2,689.76	2,689.89	2,724.76	2,656.90	2,703.25	13.49
Silver	30.41	30.40	30.97	29.51	30.37	-0.04
Platinum	965.80	961.08	968.28	932.50	944.40	-21.40
Palladium	951.17	949.07	974.50	929.34	951.50	0.33

Forward Rate

	1M	2M	3M	6M	12M
Gold	1.30	5.56	3.26	3.70	4.00
Silver	2.50	2.50	2.80	2.90	3.49
Platinum	-2.19	-1.65	-1.17	-0.60	0.88
Palladium	2.10	2.10	2.21	2.44	2.34

LBMA FIXING

	금 주		전 주		변 동	
	AM	PM	AM	PM	AM	PM
Gold	2705.10	2715.20	2679.45	2687.45	-25.65	-27.75
Silver	30.63		30.36		-0.27	
Platinum	941.00	941.00	968.00	962.00	27.00	21.00
Palladium	940.00	952.00	947.00	952.00	7.00	0.00

Weekly Performance

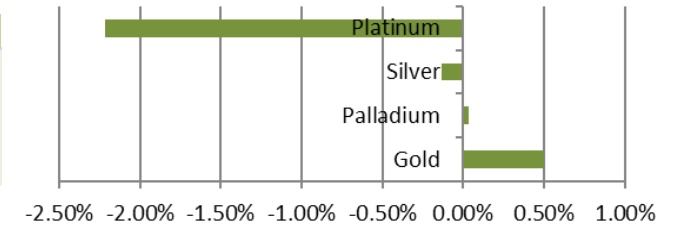

Relative Price Performance (단위/%)

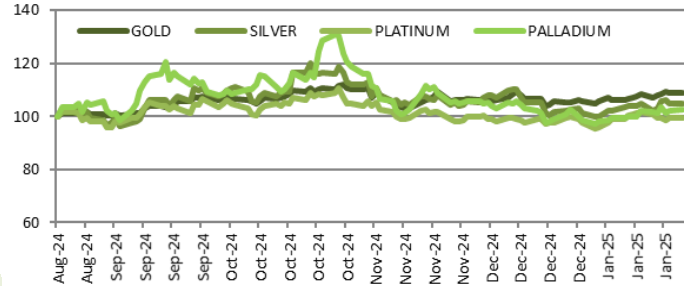

Gold/Silver Ratio (단위/배)

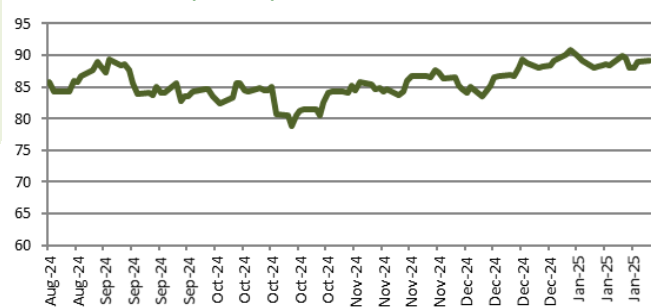

CFTC & Forecast

CFTC Non-Commercial Open Interest (단위/계약)

Copper

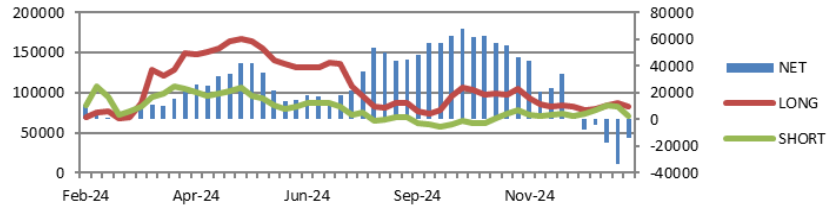

GOLD

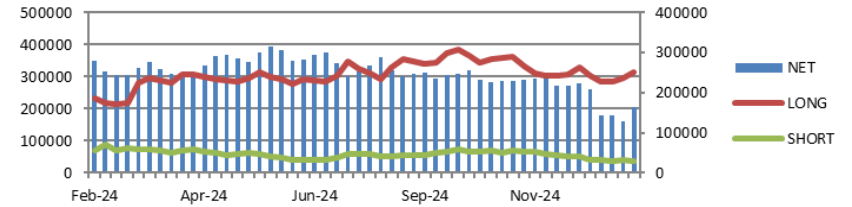

SILVER

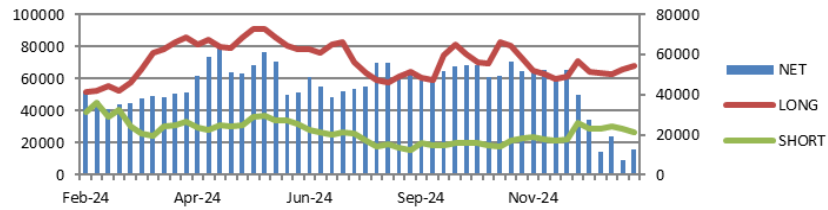

PLATINUM

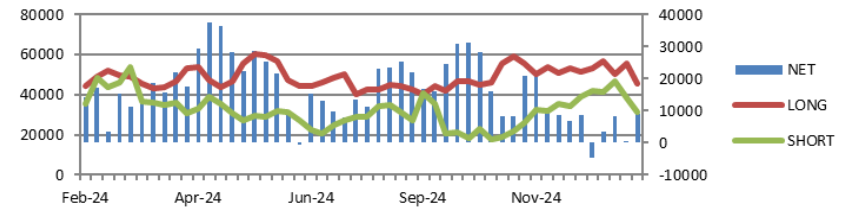

Price Forecast

출처 Bloomberg 2025-01-20

	Current	Q1 25	Q2 25	Q3 25	Q4 25	2025	2026	2027	2028
Copper	9190.00	9250.00	9500.00	9700.00	9800.00	9500.00	9732.81	9921.00	10000.00
Aluminum	2684.50	2600.00	2600.00	2650.00	2650.00	2600.00	2614.00	2575.00	2799.94
Zinc	2942.00	3000.00	3000.00	3000.00	2900.00	2859.48	2766.50	2661.50	2711.00
Lead	1967.00	2050.00	2047.50	2070.00	2075.00	2086.50	2108.00	2205.00	2300.00
Nickel	16097.00	16000.00	16137.00	16500.00	17000.00	16425.00	17434.00	17813.33	18250.00
Tin	29775.00	30000.00	30000.00	31200.00	31200.00	30250.00	30000.00	33000.00	34000.00
Gold	2703.25	2663.33	2749.59	2745.00	2700.00	2659.50	2563.00	2300.00	2100.00
Silver	30.37	32.00	32.50	33.00	33.00	31.30	32.50	27.03	28.00
Platinum	944.40	1000.00	1047.50	1080.00	1100.00	1050.00	1126.50	1200.00	1188.00
Palladium	951.50	1000.00	1060.00	1050.00	1040.00	1038.00	1050.00	1125.00	1150.00

Compliance Notice

본 자료는 투자자의 이해를 돕기 위해 참고가 되는 정보 제공을 목적으로 하는 참고자료이며 투자정보 등의 대외제공에 관한 당사의 내부통제기준을 준수하고 있습니다. 본 자료는 당사 고객들에게 배포되는 자료로서 자료 내용은 당사의 글로벌상품영업팀에서 신뢰할 수 있는 자료와 정보를 이용하여 작성된 것이나, 당사는 그 정확성이나 완전성을 보장할 수 없습니다. 파생상품은 높은 가격변동성으로 인해 단기간에 투자원금의 초과 손실이 발생할 수 있으며, 그 손실은 투자자에게 귀속됩니다. 해외파생상품은 예금자보호법에 따른 보장상품이 아닙니다. 따라서 파생상품의 종류, 종목, 매매의 구분과 방법 등에 관한 결정은 투자자 여러분들의 판단과 책임 하에 투자를 하여야 하며, 본 자료의 내용에 의거하여 행해진 일체의 투자의 결과에 대하여 당사는 어떠한 책임도 지지 않으며, 법적 분쟁에서 책임소재를 판단하기 위한 증빙자료로 사용될 수 없습니다. 본 자료는 당사의 동의 없이 무단으로 복제/전송/인용/배포/변형/대여 및 상업적으로 이용하는 행위는 법적으로 금지되어 있습니다.